

586

DONT SIT UNDER THE APPLE TREE ...

1st
Alto

Bass

VOCAL OR PIANO SOLO

Dont sit under the Apple T

Vocal (Boy)

Dont Go Walking Down Lolo's Lane ...

1ST ALTO

2

(BRIDGE)

Vocal (SOY)

2

I JUST GOT WORD FROM A GUY WHO HEARD...

G

Vocal (SOUL) PLAY 3 TIMES IF VOCAL

DON'T GIVE UP WITH THOSE KIDS OF YOURS...

H

Vocal (GROUP)

3

END VOCAL

Line

Glenn Miller Copy

2ND
ALTO

APPLE TREE

bass 11

B

C VOCAL OR PIANO SOLO

D VOCAL (BOY)

END VOCAL **E**

ALTO

2

BRIDGE (Vocal Solo)

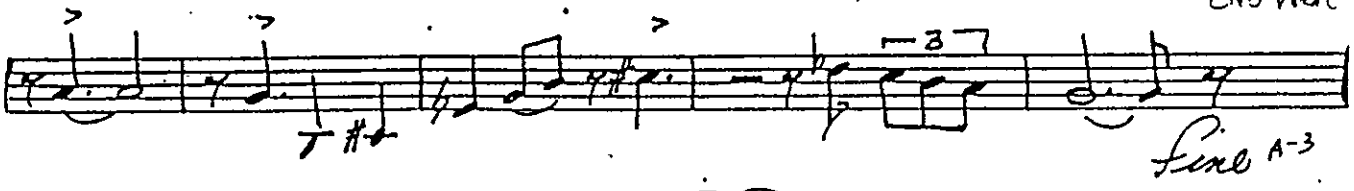
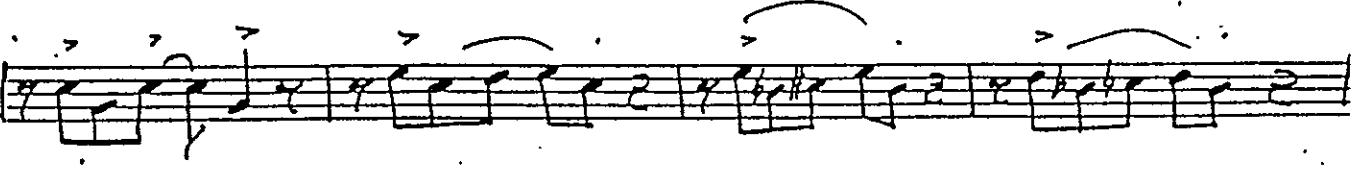
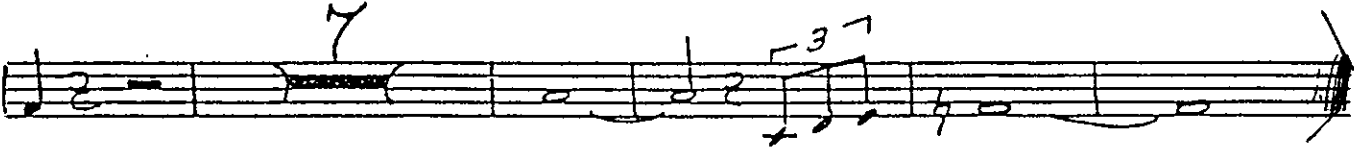
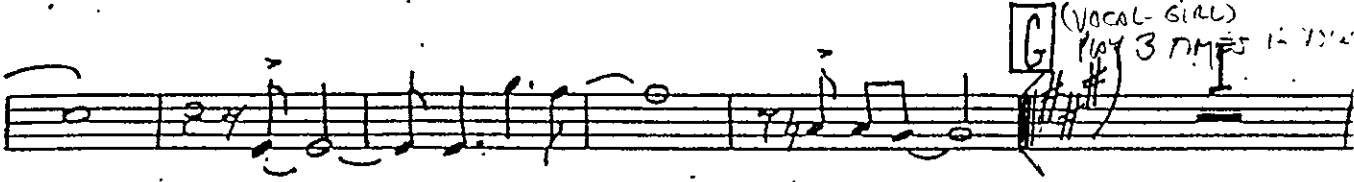

Allen Miller
copy

1st Tenor APPLE TREE

Bress 11

[B] $\sharp\sharp\sharp$

[C] VOCAL (OR PIANO Solo)

5 2

[D] 3

5 2

[E] 2

1
1st TENOR (9)

(Glen Miller Copy)

TENOR II APPLE TREE

Brees **11**

B

C (VOCAL OF PIANO) 3

5

D 3

5

E 2

9. MID TENOR (2)

Alan Miller Copy

BARI. APPLE TREE

Basso II

[B] $\sharp\sharp\sharp\sharp$

[C] VOCAL OR PIANO

5 2 [D] 3

2 [E] 2

BARI

(2)

I

Play 3 TIMES if VOCAL

II

Alan Miller Copy

TRP. I°

APPLE TREE

PLUNGER

(OPEN)

A 1

B 3

C 14

PIANO or VOCAL

D 16

(STR. MUTE)

E 3

4 (OPEN)

F 6

TRPT I

(2)

G Play 3 TIMES if VOCAL
7 (PLUNGER)

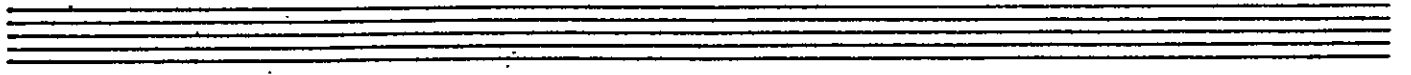
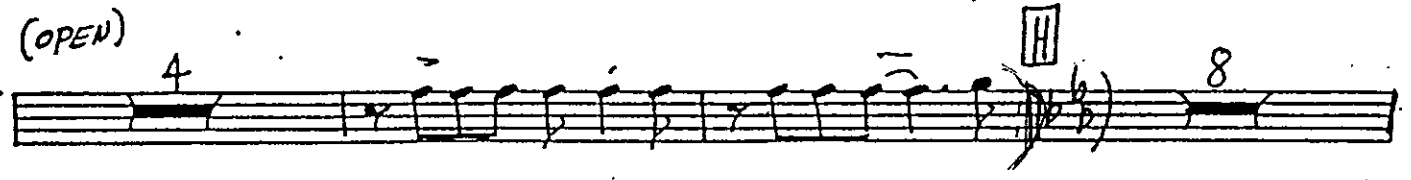
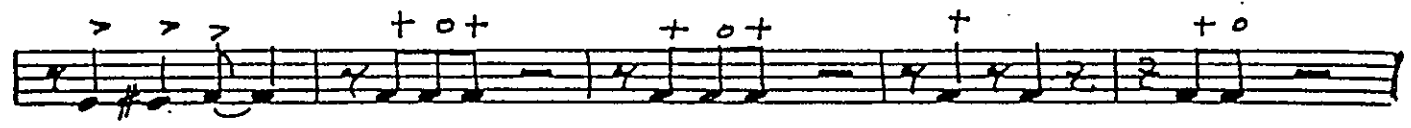

Alan Miller Copy

TRP. 2 APPLE TREE

(PULLINGER)

3 (OPEN) [B] $\sharp \sharp \sharp$

[C] VOCAL OR PIANO Solo 1 14

[D] 16 (Str. Mute)

[E] 3 [F] 6

TRPT 2
(OPEN)

(2)

Steve Miller Copy

TRP. 3

APPLE TREE

PLUNGER

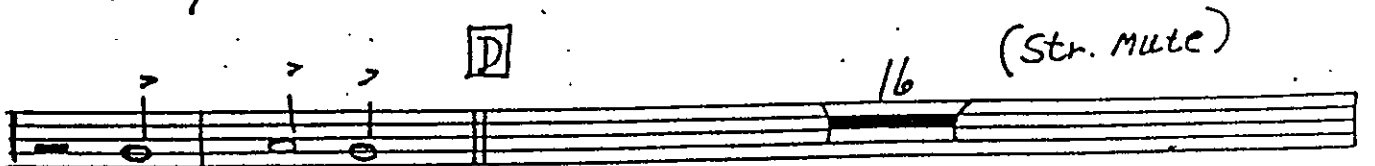
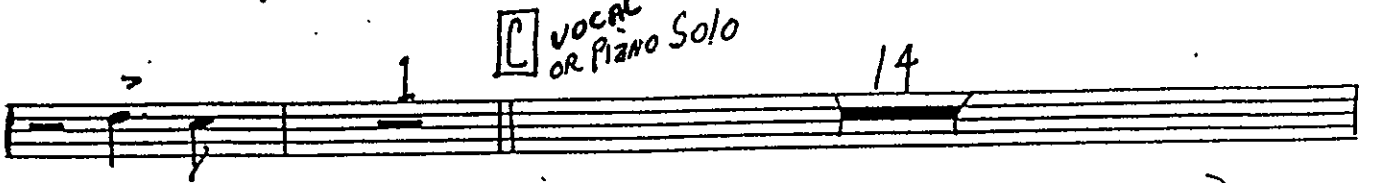
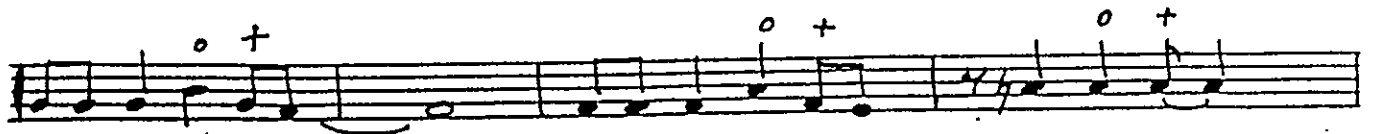
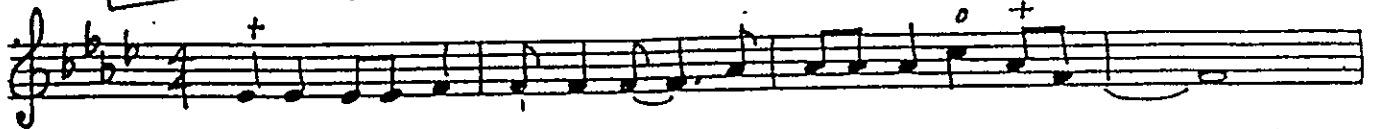

TRPT 3

2

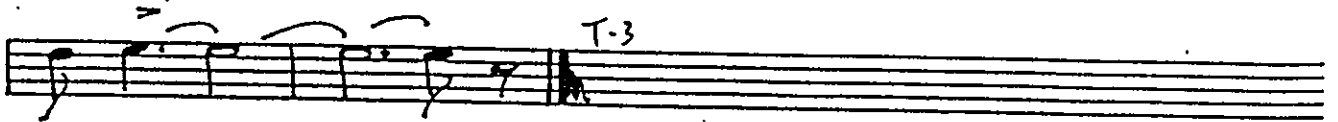
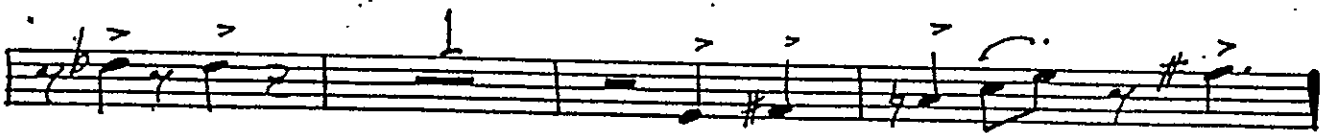
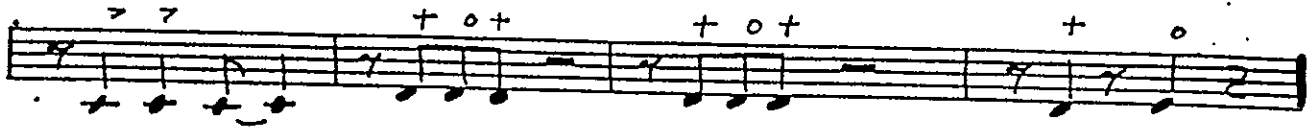
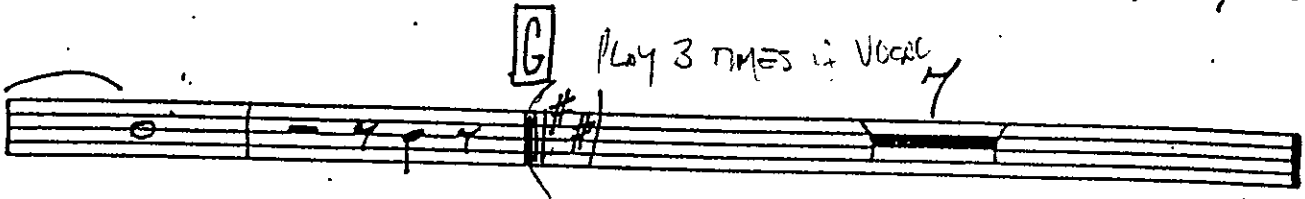

Allen Miller Copy

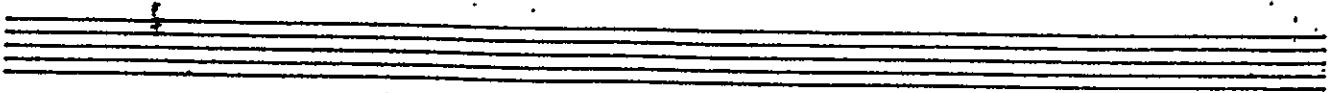

TRP. 4

APPLE TREE

(PLUNGER)

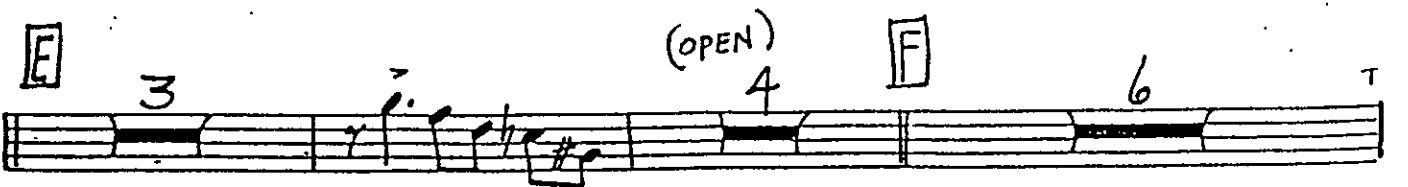
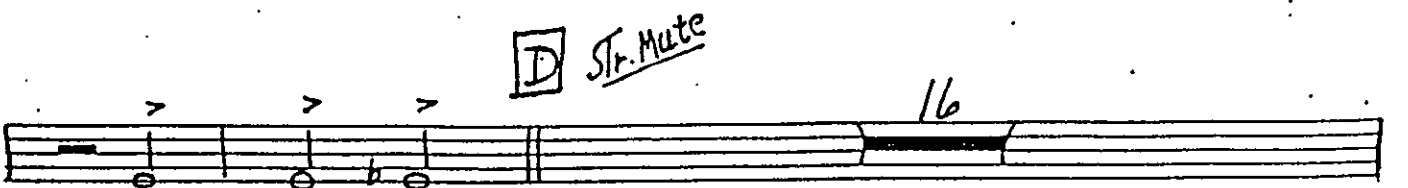
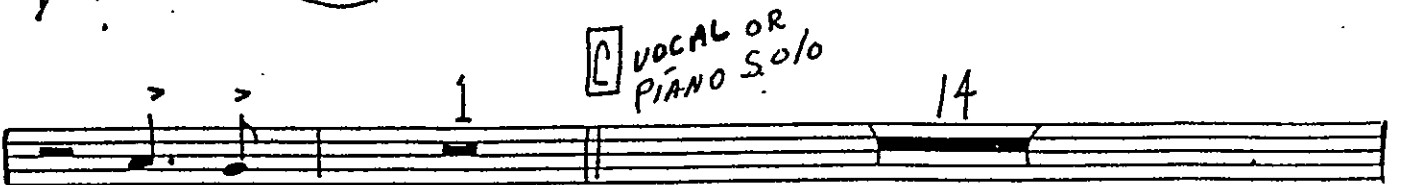
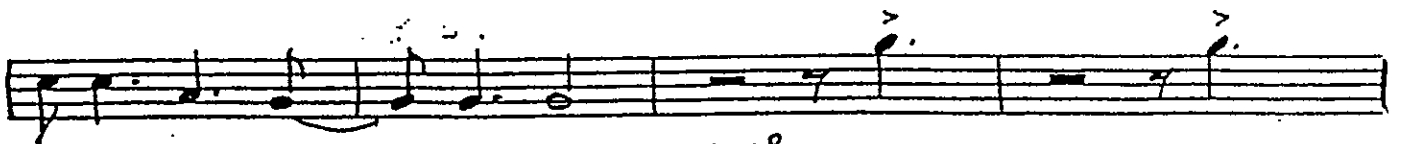
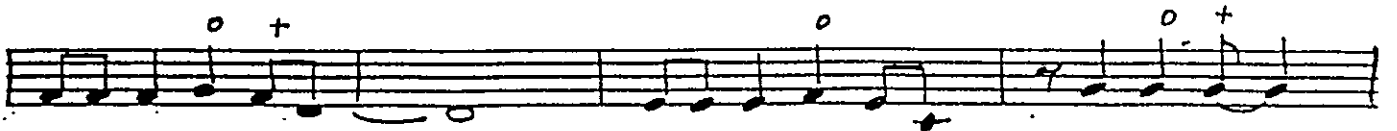

TRPT 4

(2)

G PLAY 3 TIMES
IF VOCAL

7 (PLUNGER)

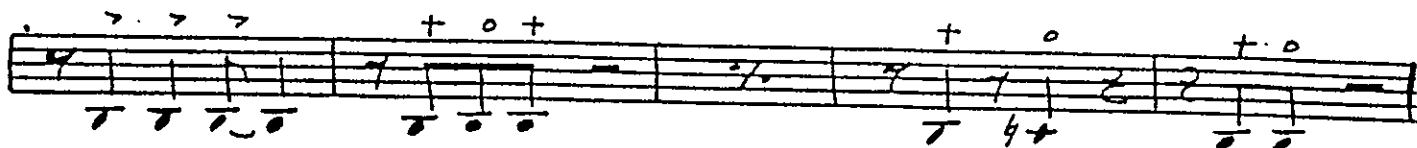
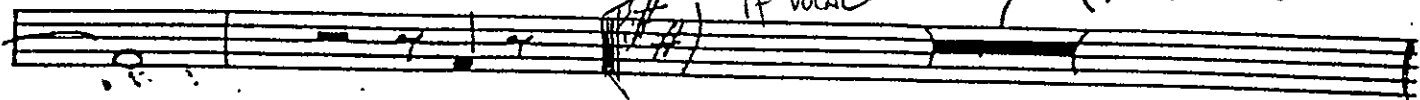

4 (OPEN)

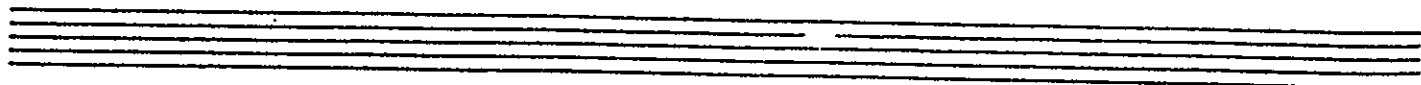
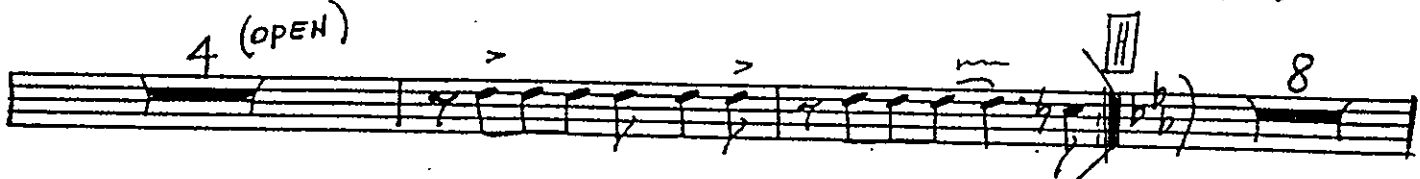

Alan Miller Copy

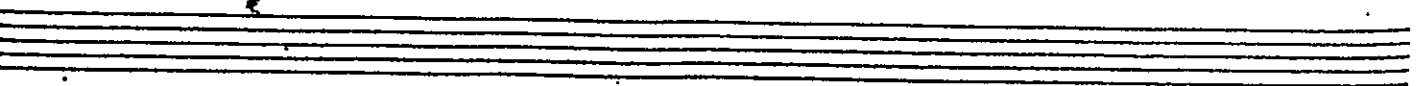

BONE I°

APPLE TREE

(PLUNGER)

3

B

VOCAL OR PIANO SOLO

14

D

16

ST. Mute

E

3

4

(OPEN)

F

6

BONE I

(2)

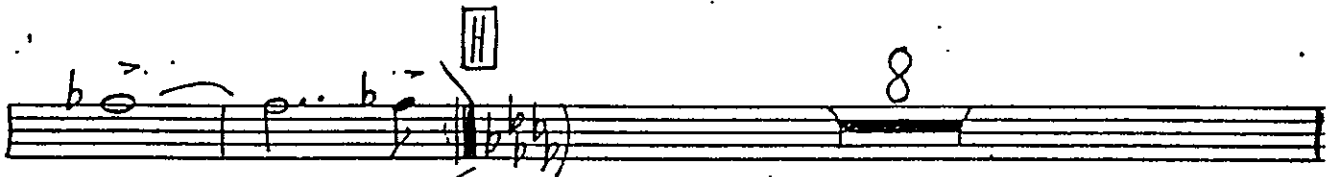
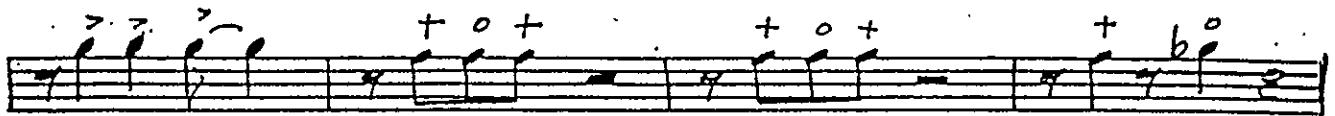
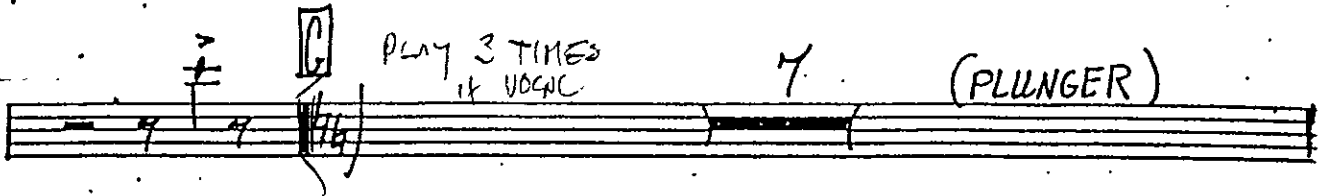

Glen Miller Copy

2nd Bone

APPLE TREE

(PLINGER)

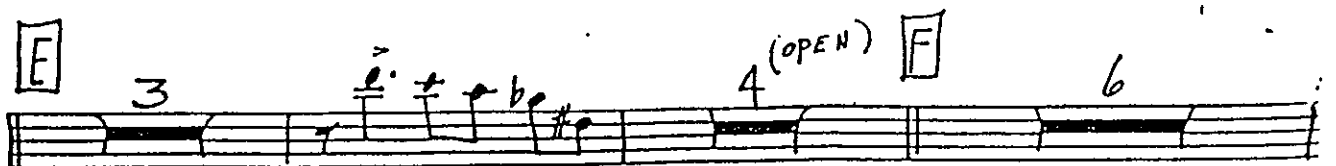
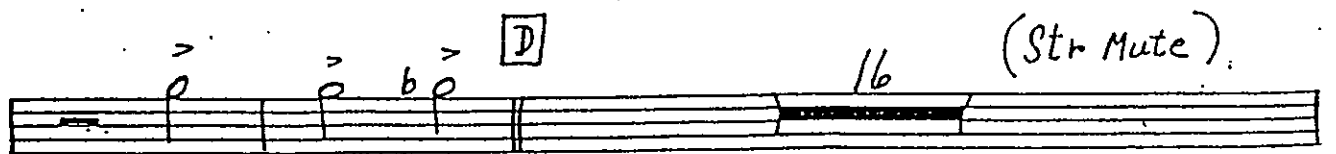
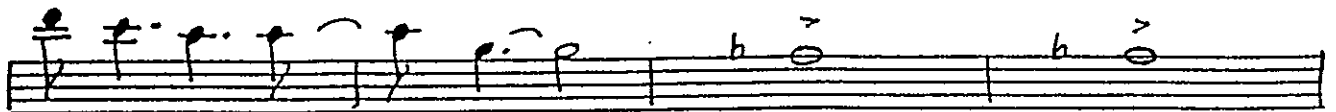

BONE II

(2)

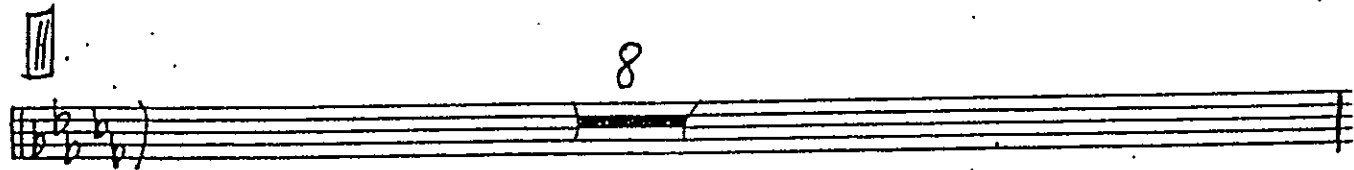
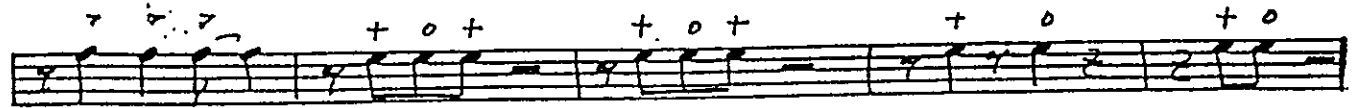
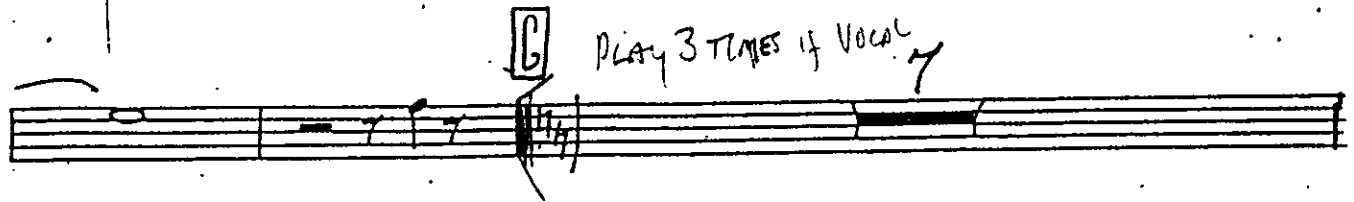
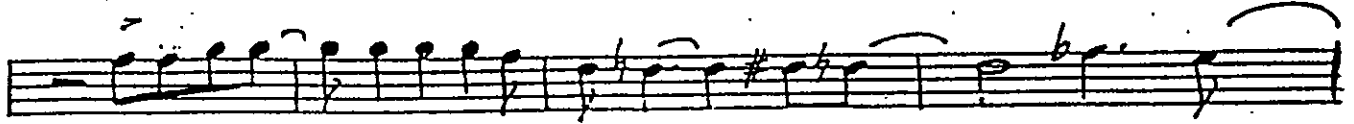

Steve Miller Copy

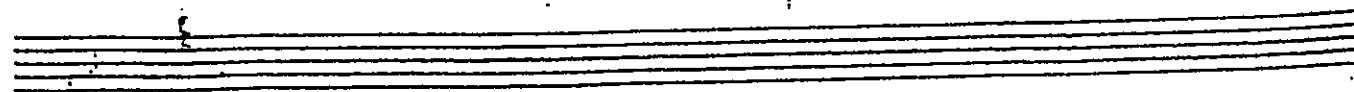

3rd Bone APPLE TREE

(PLUNGER)

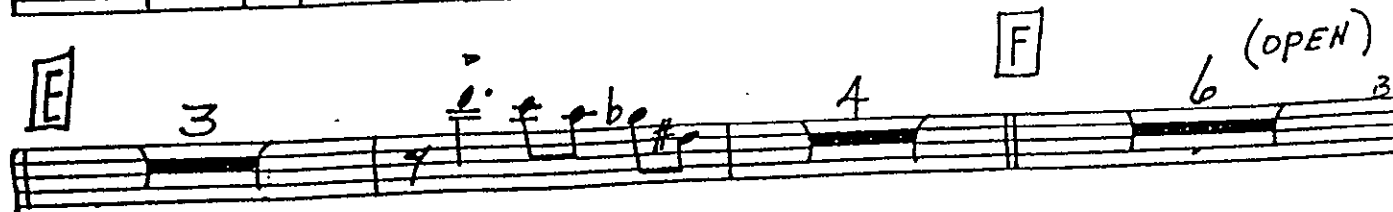
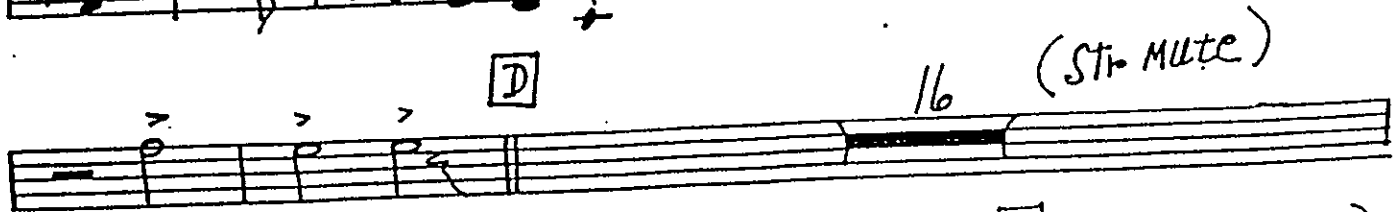
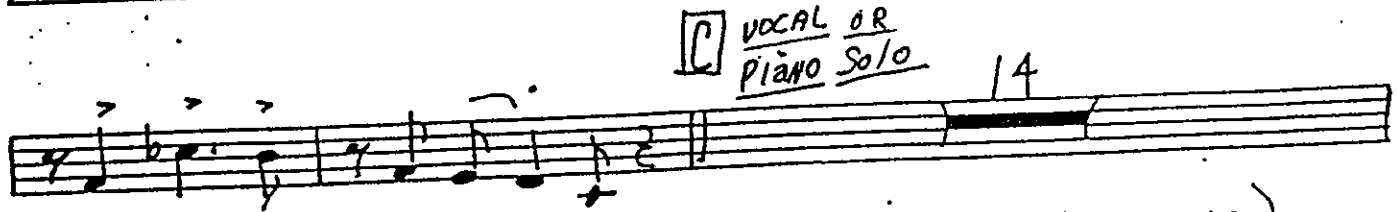
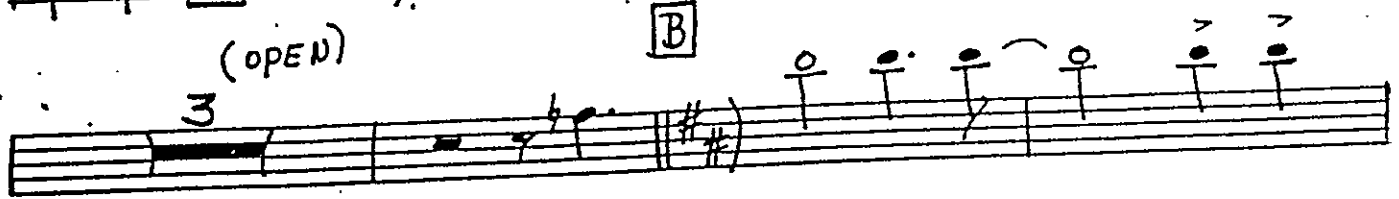
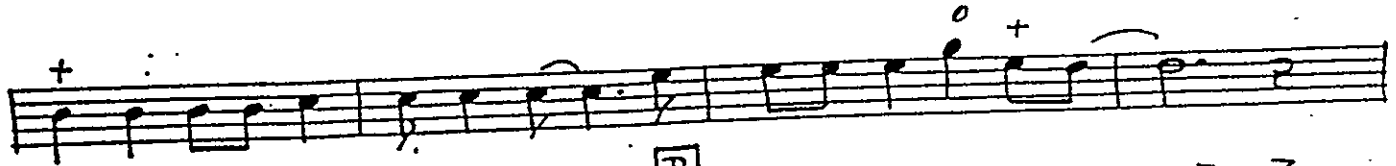
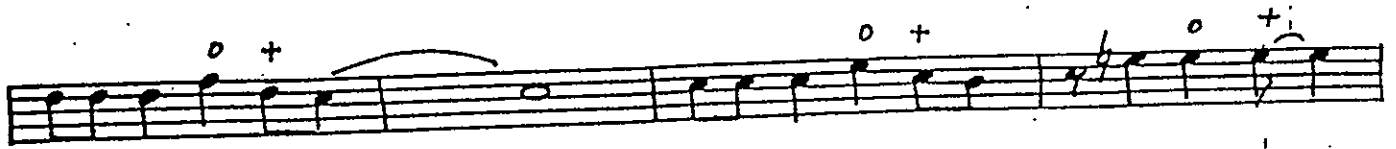

2

3RD BONE

"Loren Miller Copy"

4th Bone APPLE TREE

(PLUNGER)

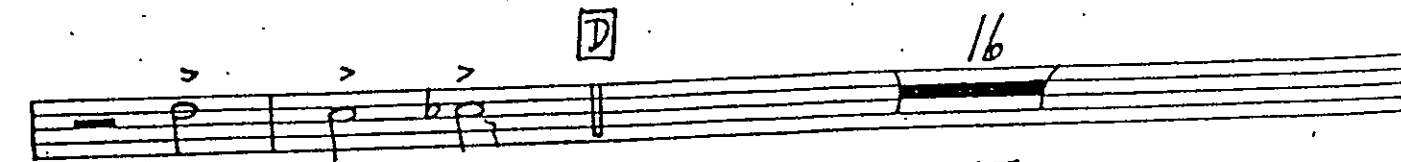
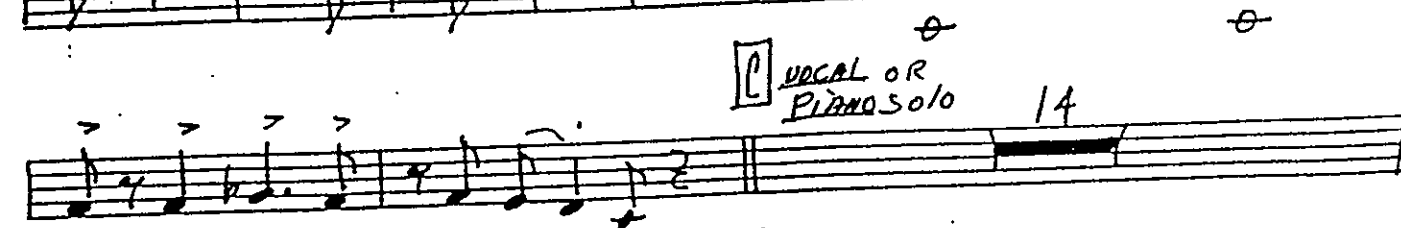
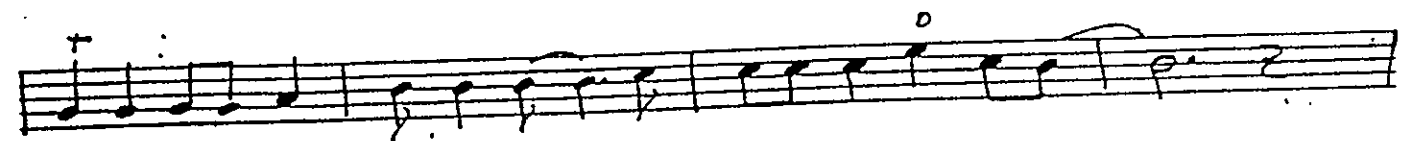
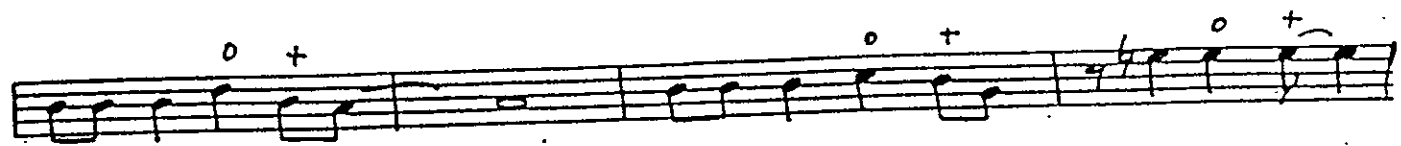
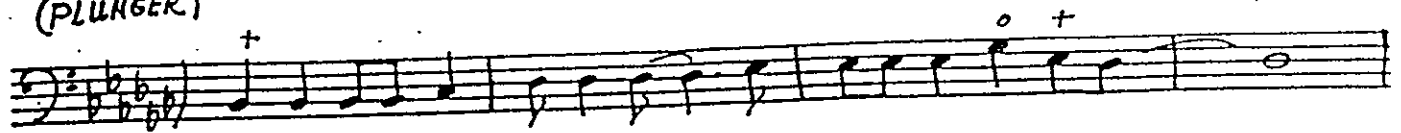

BONE 4 (2)

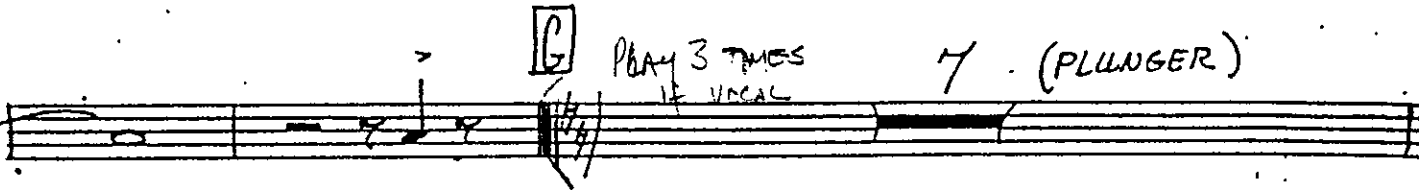

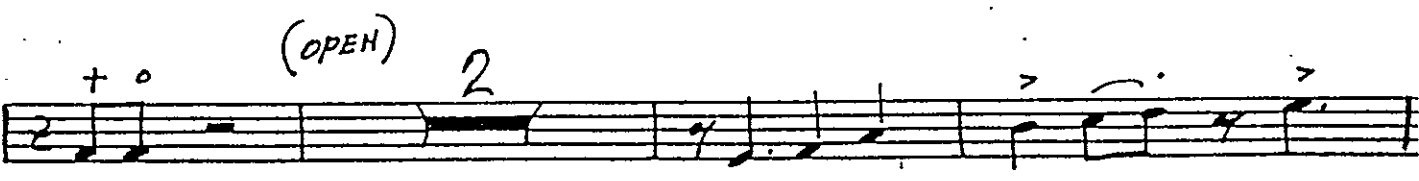

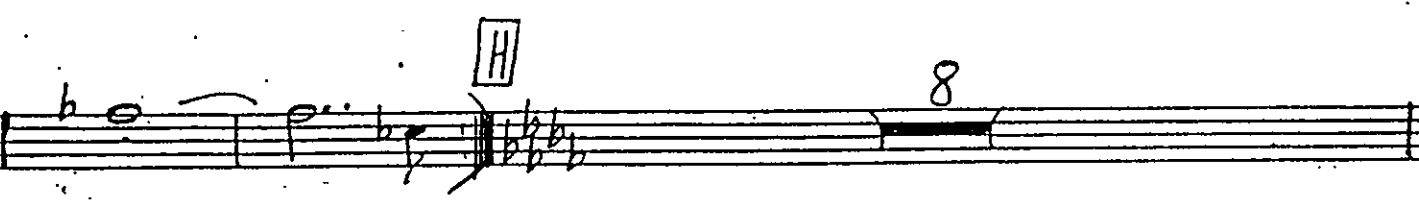

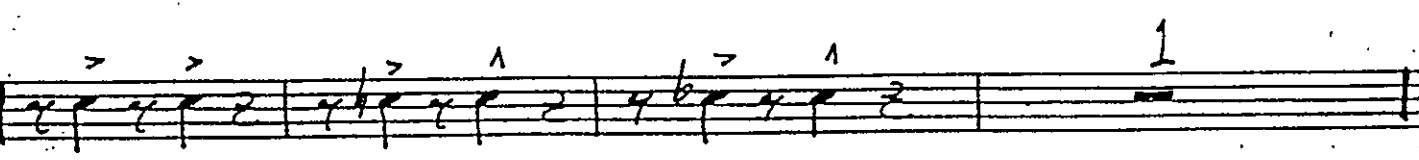

Ed Lee Miller Copy

APPLE TREE

piano

D

D / / A7 D / / / D / / / /

C7 / B7(45) / Bb7(45) / A7 / D / / / D Eb7(b5)

D / / / D / / / D / / / B9 / B7(45) /

Em7 / / / Em7 / A / A7 / D / G / D / D7 /

E

G / / / G / / / D / A9 / D / F#7 /

Bm / / Bm / A Bm / G# / / / A7 / Bm7 C#7 C#07 / A9 /

BRIDGE
(VOCAL)

F

D / / A9 D / / / D / / / B9 / / A7(b9) /

Em7 / F#07 / Em7 / Eb7 / D6(9) / / / Db6(9)

Ab9 G9 Ab G9 Db9 C6(9)

G

PLAY 3 TIMES if VOCAL

C / / G7 C / / / C / / / C / / /

G7 / / / Dm7 / G7 / C / F C C G7 G7 G7(13)

C / / G7 C / / / / / Eb7(b5) / A7 / / A7+

"APPLE TREE" - PIANO - PG. 3

APPLE TREE

bass

Chords: G^b, D^b7, G^b, G^b, G^b

Chords: D^b7, D^b7, G^b, C^b, G^b, G⁷(b5)

Chords: G^b, D^b7, G^b, G^b, E^b9

Chords: A^b9, C^bm7/D, D^b7(b9), D^b7(b9), G^b

B

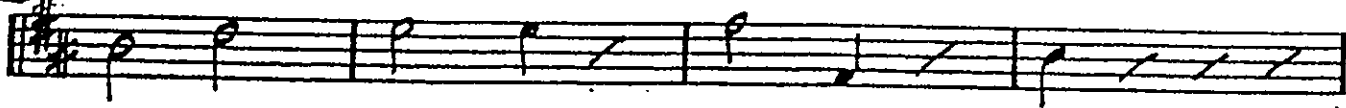

Chords: E⁹, E⁹, I

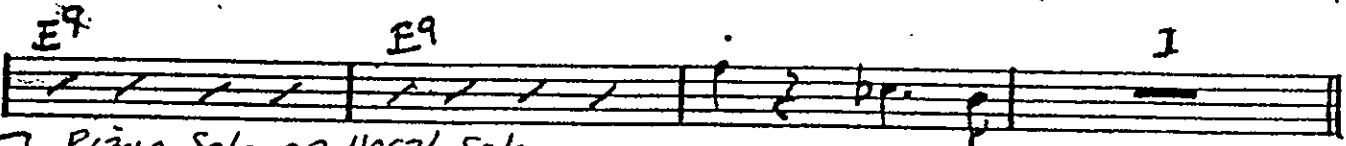

C

Piano Solo OR Vocal Solo

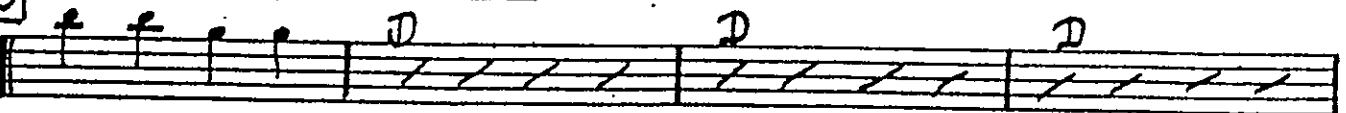

Chords: D, A⁹, D, D, B⁹, B⁷(b9)

Chords: E^m7, E^m7/A, A⁷, D, B^m7/F[#], E^m7, E^b7(4⁹)

BASS

2

D

A7 D D D

D

D D D B9 B7(b9)

Em7 Em7/A A7 D G D D7

E

G G D A9 D F#7

Bm Bm/A Bm/G# A7 Bm7 C07 C#07 A9

F

D A9 D D B9 A7(b9)

Em7 F#07 Em7 Eb7 Db(9) Db6(9)

Ab9 G9 Ab G9 Db9 C6(9)

G

C PLAY 3 TIMES IF YOU CAN G7 C C C

G7 Dm7 G7 C F C C G7 G7 G7(13)

C G7 C Eb7(b5) A7 A7

BASS

Four empty musical staves for bass, arranged vertically.

APPLE TREE

GUITAR

Chorus

Chords: G^b , D^b7 , G^b , G^b , G^b , D^b7 , D^b7 , G^b , C^b , G^b , $G^7(b5)$, G^b , D^b7 , D^b7 , G^b , G^b , E^b9 , $A^b m9$, D^{dim7} , $D^b7(b9)$, $D^b7(b9)$, G^b

B

Chords: D , $G^6(9)$, G^6/A , $A^7(b9)$, D , E^9 , E^9 , $A^7(13)$, $E^b7(11)$, D

C VOCAL CUE OR PIANO SOLO

Chords: D , C^7 , B^7 , $B^b7(b5)$, A^7 , D , G , D , D , $E^b7(b5)$, D , A^9 , D , D , D , B^9 , $B^7(b9)$, E^m7 , E^m7/A , A^7 , D , $B^m7/F^\#$, E^m7 , $E^b7(b9)$

GUITAR

2

D

D / / / A7 D / / / D / / / D / / /

C7 / B7(45) / Bb7(45) / A7 / D / / / D Eb7(b9)

D / / / D / / / D / / / B9 / B7(45) /

Em7 / / / Em7 / A / A7 / D / G / D / D7 /

E

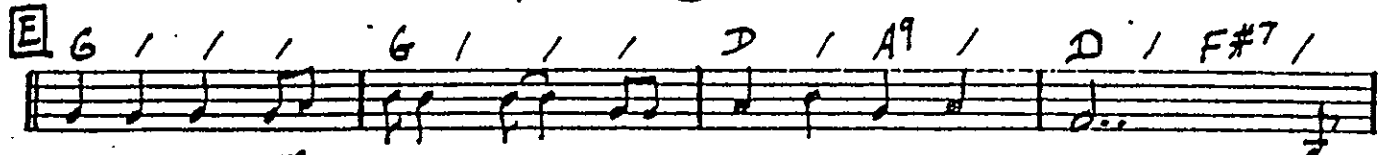

G / / / G / / / D / A9 / D / F#7 /

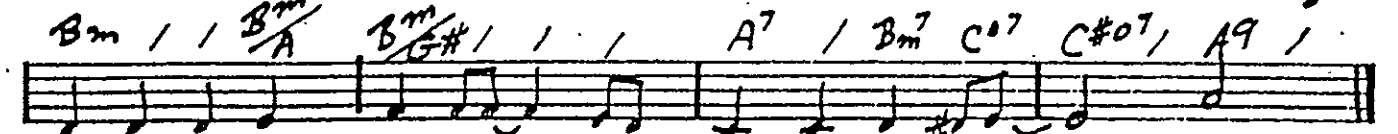

Bm / / Bm / A Bm / G# / / / A7 / Bm7 C7 C#7 / A9 /

F

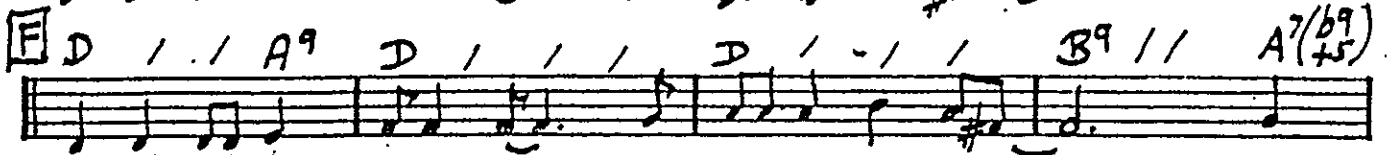

D / / / A9 D / / / D / / / B9 / / A7(b9)

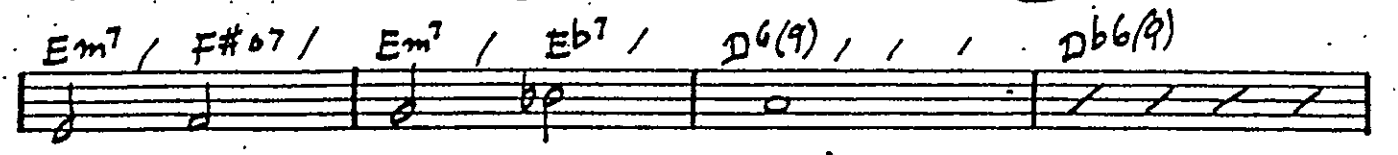

Em7 / F#7 / Em7 / Eb7 / D6(9) / / / Db6(9)

Ab9 G9 Ab G9 Db9 C6(9)

G *PLAY 3 TIMES if VOCAL*

C / / / G7 C / / / C / / / C / / /

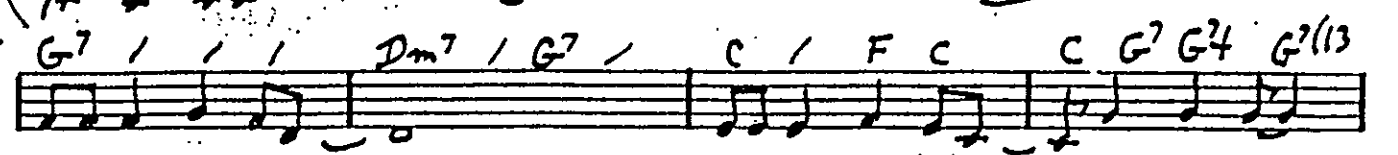

G7 / / / Dm7 / G7 / C / F C C G7 G7 G7(13)

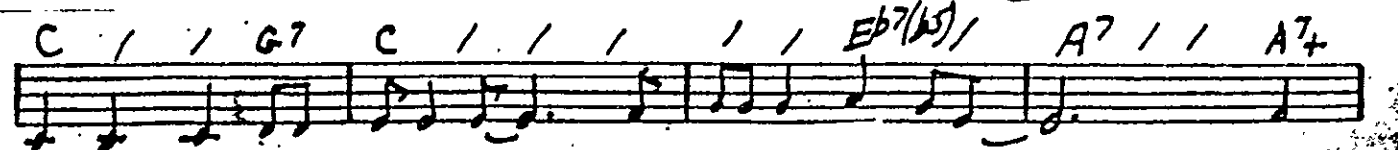

C / / / G7 C / / / / / Eb7(b9) / A7 / / A7

DRUMS

DONT SIT UNDER THE APPLE TREE

"GLENN MILLER COPY"

PLAY 14 MORE

B 5 MORE 1

C VOICES OR PIANO Solo
PLAY 15 MORE

D MALE
PLAY 15 MORE

E MALE **F**
7 MORE 7 MORE

G PLAY 3 TIMES if VOCAL
15 MORE

H VOICES
7 MORE 2 MORE

100
DON'T SIT UNDER THE
APPLE TREE WITH ANYONE ELSE BUT ME

T-4
R-4
P, S, D, G
VOCAL in D & C
and Db

[C]
(16 bars)

Group Don't sit under the apple tree with anyone else but me
Boy Anyone else but me
Group Anyone else but me
NO NO NO
Don't sit under the apple tree with anyone else but me
'Til I come marchin' home.

[D]
(16 bars)

Boy Don't go walking down lover's lane with anyone else but me
Group Anyone else but me
Anyone else but me
NO NO NO
Boy Don't go walking down lover's lane with anyone else but me
'Til I come marchin' home.

[F]
BEHIND
(12 bars)

Boy I just got word from a guy who heard
from the guy next door to me
The girl he met just loves to pet
and it fits you to a tee
So
GROUP Don't sit under the apple tree with anyone else but me
'Til I come marchin' home.

[G]
(16 bars)

Girl Don't give out with those lips of yours to anyone else but me
Anyone else but me
Anyone else but me
NO NO NO
Watch the girls on foreign shores, you'll have to report to me
When you come marchin' home.

OPTIONAL
(16 bars)

Don't hold anyone on your knee, you'd better be true to me
You'd better be true to me
You'd better be true to me
Don't hold anyone on your knee, you're getting the third degree
When you come marchin' home.

OPTIONAL
(16 bars)

You're on your own where there is no phone
and I can't keep tab on you.
Be fair to me, I'll guarantee
This is one thing that I'll do
I won't sit under the apple tree with anyone else but you
'Til you come marchin' home.

[H]
(16 bars)

Group Don't sit under the apple tree with anyone else but me
I know the apple tree ... is reserved for you and me ...
And I'll ... be true ... 'til you come marchin' home.

Don't Sit Under The Apple Tree

Vocal Group

G

Don't give up with those lips of yours — to a - ny - one else but me.

a - ny - one else but me. a - ny - one else but me. no, no, no! Watch the girls on the

for - eign shores; you'll have to re - port to me — when you come mar - chin' home.

H

Don't sit un - der the ap - ple tree — with a - ny - one else but me!

Male lead

Don't sit un - der the ap - ple tree — with a - ny - one else but me!

"Apple Tree" - Vocal Group - pg. 2

I know the ap-ple tree is re-served for you and me, And

I know the ap-ple tree is re-served for you and me, And

Male lead

I'll be true 'till (I) you come mar-chin' home!

I'll be true 'till (I) you come mar-chin' home!

Male lead
